



PATIENT

Cosmo Carley

SPECIES

Feline

BREED

DSH

SEX

Male Neutered

AGE

12 years

WEIGHT

12.56lbs

INTERPRETED BY

Maggie Machen
Lamy, DVM
DACVIM (Cardiology)

IMAGING PERFORMED BY

Pamela Harrigan,
RDCS

HOSPITAL NAME

Mass Veterinary Services

REFERRING VET

Dr. Masloski

INVOICE

25988

DATE

8/24/22

PRESENTING CLINICAL SIGNS

History: Cosmo was noted to have an arrhythmia on auscultation in August 2020. He has had a heart murmur for quite some time. Needs dental procedure. He is presently eating well with normal activity. On exam: NSR, grade IV/VI parasternal murmur, PSS, lung fields clear, compressible thorax . BP 190mmHg x 5. *Sedated with propofol for study. *T4 came back elevated at 5.4.

ECHOCARDIOGRAM FINDINGS

2D, m-mode, color flow and Doppler imaging is available.

Left ventricle: The LV diameter is normal with adequate myocardial function. The LV wall thicknesses are mild to moderately increased globally. There is a mildly hyperechoic endocardium consistent with fibrosis. The papillary muscles are mildly hypertrophied and hyperechoic. The endocardium appears mildly remodeled.

Left atrium: The left atrium is mildly dilated. No obvious smoke seen.

Mitral valve: The anterior leaflet of the mitral valve appears normal with minimal thickening. Systolic anterior motion is seen on 2D imaging. Mild eccentric MR.

Aortic valve/Aorta: The aortic valve is normal in morphology and mobility. Increased aortic outflow velocity with a dynamic profile. No aortic insufficiency.

Right ventricle: Normal right ventricular diameter and morphology indicating no overt evidence of pulmonary arterial hypertension.

Right atrium: The right atrium is normal in dimension.

Tricuspid valve: The tricuspid valve appears normal with no tricuspid regurgitation.

Pulmonary valve/Pulmonary artery: The pulmonic valve is normal in morphology and mobility. No pulmonic insufficiency. Normal RVOT velocity; laminar flow.

Pericardium/other: No pericardial or pleural effusion noted. No obvious cardiac masses.

Heart rhythm: ECG reveals a sinus rhythm with an average HR of 170bpm.

2-Dimensional Measurements

Ao diam (cm)	1.0
LA diam (cm)	1.5
LA:Ao (Swe)	1.5
IVS thickness (cm)	0.65
LVID diastole (cm)	1.4
PW thickness (cm)	0.66
LVID systole (cm)	0.7
FS (%)	50

Doppler Measurements

PV Vmax (m/s)	1.1
AoV Vmax (m/s)	3.5
MR Vmax (m/s)	NM
TR Vmax (m/s)	NA
TR PG (mmHg)	NA

INTERPRETATION OF THE FINDINGS

The diagnosis is hypertrophic obstructive cardiomyopathy. This indicates LV hypertrophy (mild to moderate in this case) with a dynamic LVOT obstruction (SAM) and secondary MR. There is mild left atrial dilation, indicating the risk of spontaneous CHF and/or a thrombotic event, while currently low, may be elevated in the future. Going forward a screening BP and T4 are recommended every 6 months, as both can exacerbate disease. The finding of an elevated thyroid level on exam may or may not be contributing to these findings. Certainly, adequate thyroid control should be instituted with close follow up for improvement.

While no medications have been shown to definitively alter long term outcome at this stage of disease, atenolol is often initiated to decrease the outflow obstruction. Given the



PATIENT
Cosmo Carley

degree of obstruction and mild LA dilation, recommend initiate at this time as below. If there is difficulty medicating at home, an alternative approach would be closely monitoring for progression in the next 6 months.

SPECIES
Feline

RECOMMENDATIONS

- Administer titrating dose of atenolol if able: 25mg tablets; Give ¼ tab once daily. Recheck heart rate in 1-2 weeks with target stressed rate of 140-160bpm 12-24 hours post-administration. Increase as needed until target reached.

BREED
DSH

- Monitor BP/T4 q6mo.
- Anesthetic risk is considered mild, however judicious IV fluid rates are advised to avoid fluid overload. Additionally, drugs that stimulate heart rate should be avoided unless clinically necessary (glycopyrrolate, atropine). Avoid vasodilators as this may worsen the obstruction. A reasonable protocol includes opioid/benzodiazepine premedication, propofol induction, isoflurane maintenance.

SEX
Male Neutered

- Monitor at home for any respiratory signs or blood clot events (neurologic change, paralysis, etc.) in the future.

AGE

PLAN

12 years

- Recommend recheck echocardiogram in 6 months to assess for progression, sooner if clinical issues arise.

WEIGHT
12.56lbs

IMAGES

INTERPRETED BY

Maggie Machen Lamy, DVM
DACVIM (Cardiology)

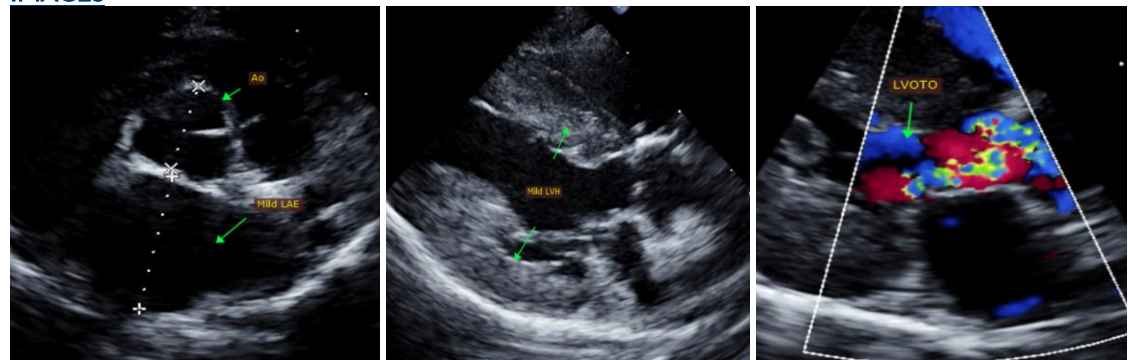

IMAGING PERFORMED BY

Pamela Harrigan, RDCS

The information and recommendations provided are based on the images presented by the referring veterinarian. No evaluation can be communicated regarding pathology that was not visible in the image/video clips provided.

HOSPITAL NAME

Mass Veterinary Services

Thank you for this referral. This report was generated using transcription software, and minor dictation errors may be present. If the clinical or image interpretation does not parallel your findings or if I can be of any further assistance, please contact me.

REFERRING VET

Dr. Masloski

Maggie Machen Lamy, DVM
Diplomate of the American College of Veterinary Internal Medicine (Cardiology)
info@sonopath.com

INVOICE

25988

Echocardiogram performed by:

Pamela Harrigan, RDCS
Pet Animal Ultrasound Service (4paus.com)

DATE

8/24/22